THE KING CALLS

Looking at Jesus in Mark's Gospel

#4

7th October 2018
Mark 1:16-20

CHRIST CHURCH
HUNTINGDON

"Come, follow me" Jesus said, "and I will send you out to fish for people"

Mark 1:17

CHRIST CHURCH
HUNTINGDON

THE KING CALLS US TO… (v16-20)

FOLLOW FISH

CHRIST CHURCH
HUNTINGDON

THE KING CALLS US TO… (v16-20)

FOLLOW FISH

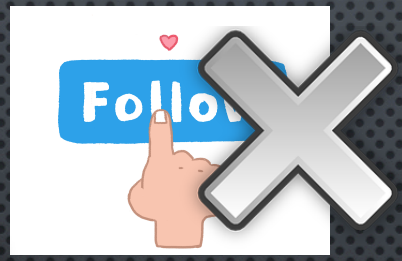

A BIG THING

A BRILLIANT THING

CHRIST CHURCH
HUNTINGDON

THE KING CALLS US TO… (v16-20)

FOLL FISH

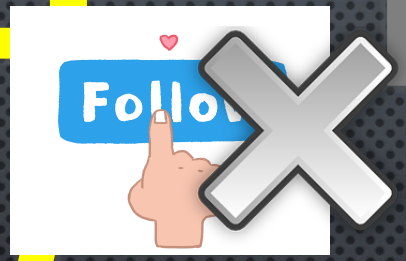

A BIG THING

A BRILLIANT THING

CHRIST CHURCH
HUNTINGDON

THE KING CALLS US TO… (v16-20)

FOLL OW

FISH

A BIG THING

A BRILLIANT THING

THE KING CALLS US TO… (v16-20)

FOLLOW FISH

A BIG THING

A BIG THING

A BRILLIANT THING

A BRILLIANT THING

CHRIST CHURCH
HUNTINGDON